

Vmed Interpreter

ECG Lead II Interpretation Software

Description

The Vmed Interpreter was designed for the semiautomatic analysis and interpretation of Lead II ECG information and is intended as an aid in the diagnosis of rhythm and conduction disturbances of the animal heart. If used judiciously and with an understanding of the limitations of any electronic interpretation program, the Interpreter will significantly reduce the number of ECG referrals and provide reliable and accurate information to aid in the diagnoses of animal cardiac abnormalities.

The Interpreter is sold with 20 free applications before product registration is required. During this period, the Interpreter may be returned for a full refund if not completely satisfied.

Key Features

- Quick Check Normal/Abnormal determination
- Advanced analysis based on steps outlined in: *ECG Electrocardiography for the Small Animal Practitioner*, Larry P. Tilley, DVM, DACVIM (Internal Medicine), Naomi L. Burton, MT (ASCP) "Made Easy Series", Teton New Media.
- Beat by beat analysis with copy of waveform statistics and interpretation to final report
- Episode analysis of selected beats with copy to final report
- Text editor notes in final report
- Time synced vital signs (HR, RR, SP02 and temperature)
- Seamless interface with input devices
- Email capability
- Extensive Help menus including:
 - Full text copy of *ECG Electrocardiography for the Small Animal Practitioner*
 - Background on arrhythmia interpretation
 - Measuring ECG complexes
 - Extensive descriptions and courses of action
 - Tables of Canine and Feline normal measurements
- Ability to manually measure ECG waveform parameters with copy to final report.
- Display multiple windows with multiple ECG strips
- Tutorial rhythms showing real animal waveforms
- Lead inversion option
- Over 30 normal and abnormal animal categories
- Over 25 normal and abnormal animal measurements

Input Devices

- Vmed wireless PC-VetGard patient monitor
- Vmed wireless PC-Vet ECG monitor
- Vet-Logix Vet BioLog

Computer Requirements

- Minimum 500 MHz PC desktop, laptop or tablet computer
- Windows XP or 2000
- 32 MB RAM
- SVGA display, 256 colors, resolution set to 1024 x 768
- 60 MB hard disc space for software plus approximately 10 Kbytes per patient record
- MAPI compliant email system such as Microsoft Outlook or Outlook Express for single command email.

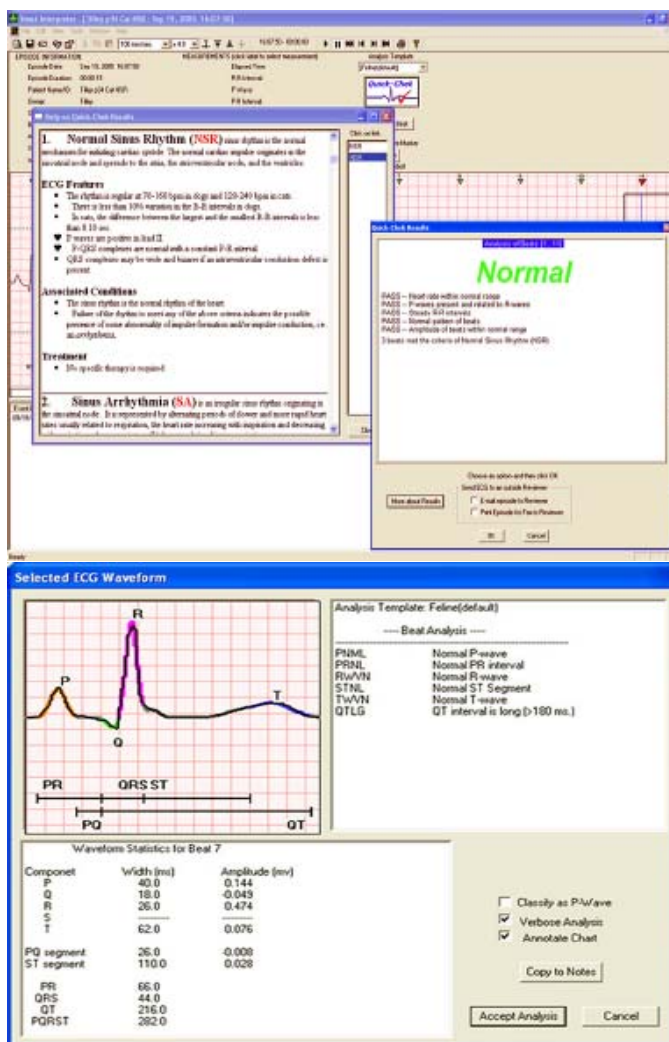

Represented by:

DVM Solutions

Phone toll free: 866.373.9627

Email: sales@dvmsolutions.com

Vmed Technology

16149 Redmond Way
 Redmond, WA 98052, USA
 (800) 926-9622
 FAX: (425) 497-0260
 EMAIL: info@vmedtech.com
 WEB: vmedtech.com